

NOTES:
 1) INSULATE TO THE FIRST ELBOW BELOW GRADE (MIN 1500mm).

No	DATE	REVISIONS	DRAWN	CHK	APD	CLIENT APPL
3	95.01.28	AS-BUILT AS PER FIELD MARK-UP	BBC			
2	95.11.22	ISSUED FOR PLANT CONSTRUCTION	BBC			
1	95.11.25	ISSUED FOR MECHANICAL BIDDING	BBC			
0	95.11.24	ISSUED FOR INLET SAND CONSTRUCTION	BBC			

No	DATE	REVISIONS	DRAWN	CHK	APD	CLIENT APPL
3	95.01.28	AS-BUILT AS PER FIELD MARK-UP	BBC			
2	95.11.22	ISSUED FOR PLANT CONSTRUCTION	BBC			
1	95.11.25	ISSUED FOR MECHANICAL BIDDING	BBC			
0	95.11.24	ISSUED FOR INLET SAND CONSTRUCTION	BBC			

PROFESSIONAL ENGINEER
 LIBERTY
 PERMIT NUMBER: P 3428
 Signature: [Signature]

Gemini Engineering Ltd.
 PROJECT MANAGEMENT - DESIGN
 CALGARY, ALBERTA

Petrolor Petroleum Inc.
 TALBOT LAKE COMPRESSOR STATION
 INLET / TEST SEPARATOR
 MECHANICAL FLOWSHEET

PROJECT No: G95-090
 CLIENT DWG. No: G95-090-WFS-001
 REV: 3

V-140
 GROUP INLET SEPARATOR
 SIZE: 1830mm ØD x 6096mm S/S
 D.P.: 5100 kPa
 D.T.: 38°C

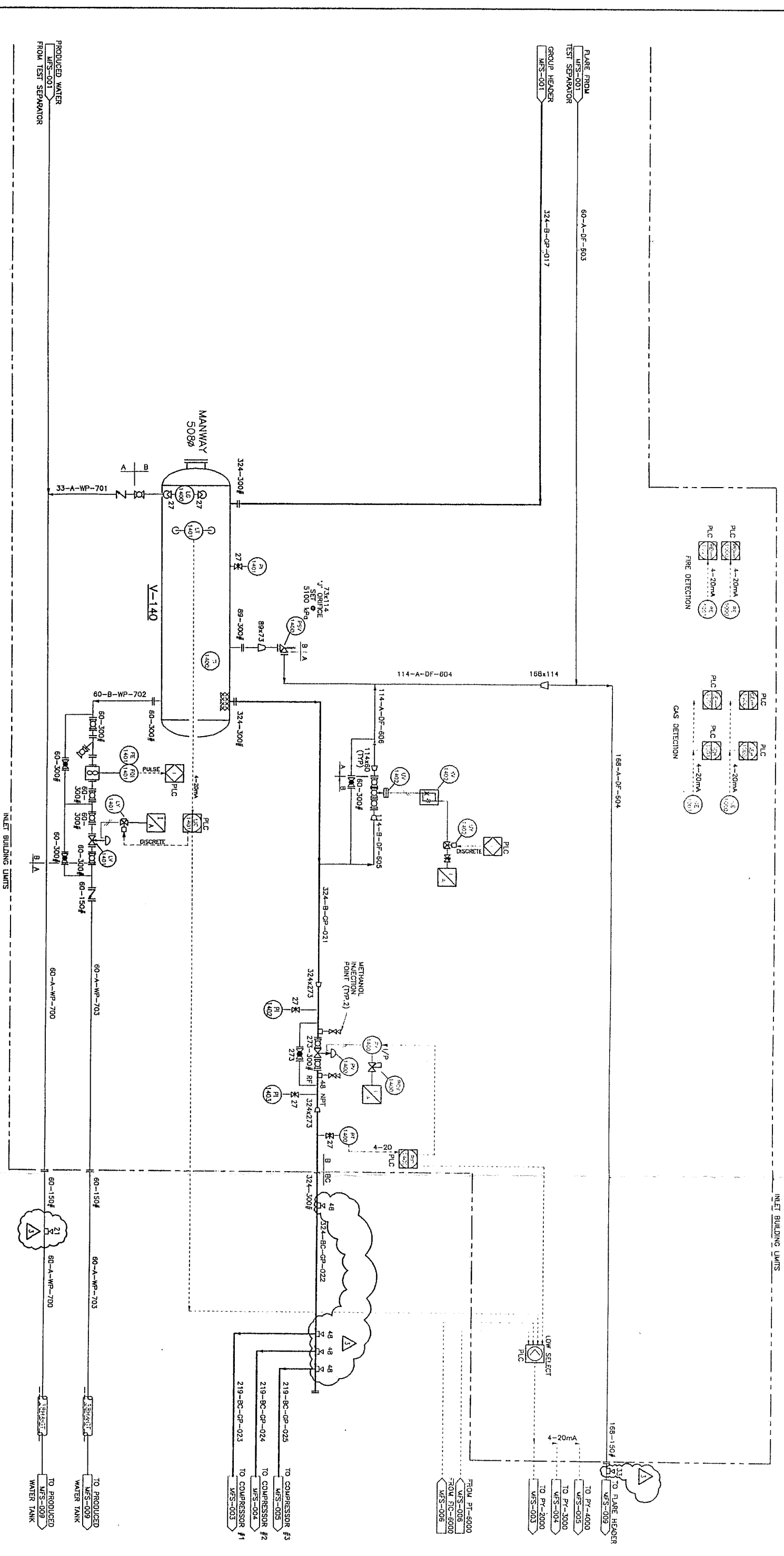

NOTES: 1.) 49mm DIA. INSTRUMENT AIR HEADER SHALL BE SUPPLIED IN BUILDING.

REV. NO.	DATE	DESCRIPTION
3	98.03.27	AS-BUILT AS PER FIELD MARK-UP
2	95.12.22	ISSUED FOR PLANT CONSTRUCTION
1	95.11.25	ISSUED FOR MECHANICAL BIDDING
0	95.11.17	ISSUED FOR INLET SHED CONSTRUCTION

NO.	DATE	REVISIONS	DESIGN	CHK.	APPD.	CLIENT

PROFESSIONAL ENGINEER
 REG. NO. 25905
 ALBERTA

PERMIT TO INSTALL
 GEMINI ENGINEERING LTD.
 Signature: [Signature]
 Date: 95-05-07
 PERMIT NUMBER: P 3428
 The Association of Professional Engineers
 and Geoscientists of Alberta

Gemini Engineering Ltd.
 PROJECT MANAGEMENT - DESIGN
 CALGARY, ALBERTA

Petrolstar Petroleum Inc.
 TALBOT LAKE COMPRESSOR STATION
 GROUP INLET SEPARATOR
 MECHANICAL FLOWSHEET

DRAWN: BBL	DATE: 95.10.03
CHECKED: [Signature]	DATE: 96.04.24
APPROVED: [Signature]	
CLIENT APPROVAL: [Signature]	
SCALE: NONE	
PRODUCT No: 695-090	CLIENT DWG. No: 695-090-WFS-002
	GEMINI DWG. No: 695-090-WFS-002
	REV. 3